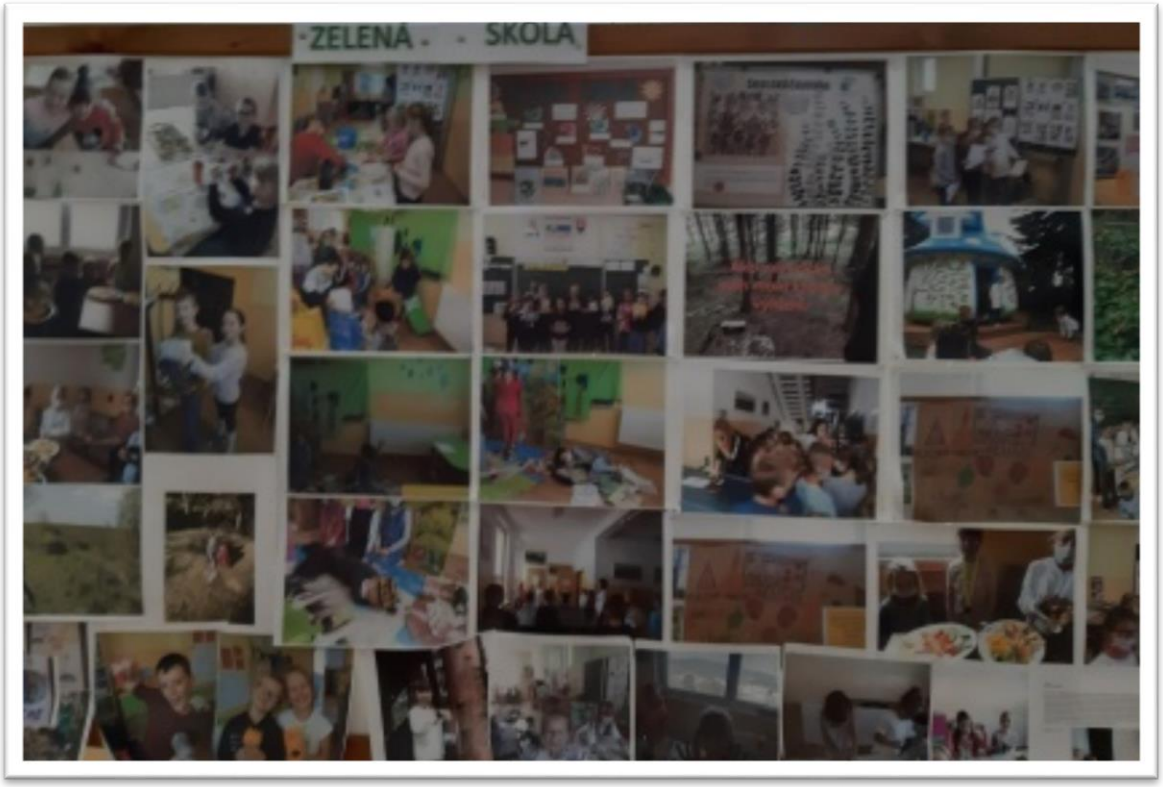Výstava fotografii Zelenej školy